

Environmental Quality Survey

Y11 Example

2014

Environmental quality survey to show the attractiveness of the area.

When looking at the attractiveness of a shopping area, there are many things that people look for.



In this assessment you will be looking at:

- Greenery
- Litter
- Graffiti
- Safety of pedestrians
- Attractiveness
- Any vacant premises
- Shop exteriors



To **collect** this information you will do an Environmental Quality Survey – as a group you need to make a decision on these categories in TWO places in each zone.

Add a tick for each category (-2 is very poor and 2 is very good)

Location: _____

Very poor

poor

Moderate

Good

Very good



LOW QUALITY	-2	-1	0	1	2	HIGH QUALITY
No Greenery						Plentiful greenery
Litter						No Litter
Graffiti						No Graffiti
Pedestrians unsafe						Pedestrians safe
Ugly						Attractive
Vacant premises						All premises occupied
Shop exteriors poorly maintained/very drab						Well maintained property/ attractive window display

An example of data **collected** in 2014 by Year 11
Geo students

Location: Custom Street.

LOW QUALITY	-2	-1	0	1	2	HIGH QUALITY
No Greenery	✓					Plentiful greenery
Litter					✓	No Litter
Graffiti					✓	No Graffiti
Pedestrians unsafe					✓	Pedestrians safe
Ugly				✓		Attractive
Vacant premises			✓			All premises occupied
Shop exteriors poorly maintained/very drab			✓			Well maintained property/ attractive window display

What do you think of this shopping area?

*Greenery or lack of
Lots of litter or clean
Ugly/not ugly*

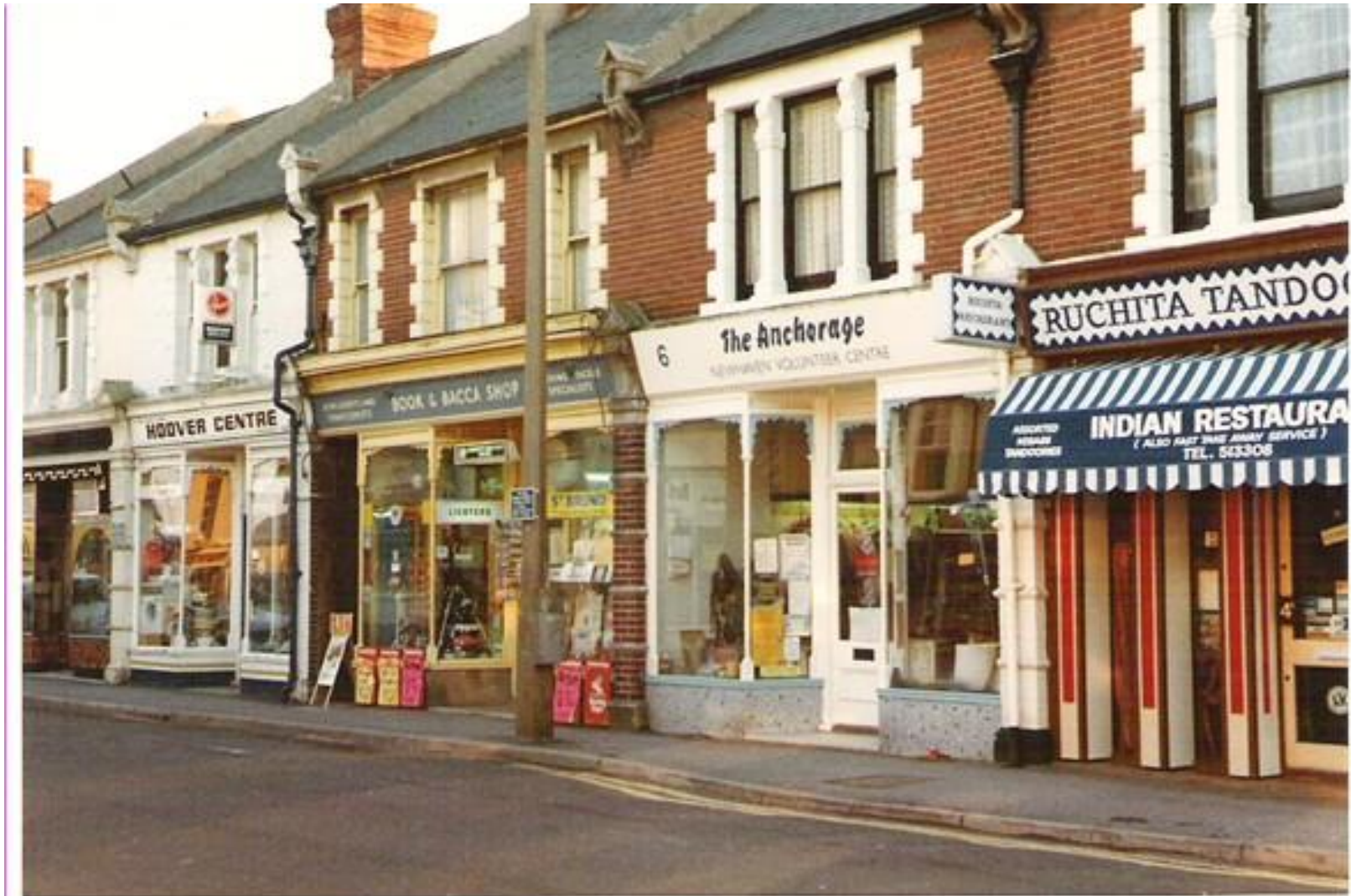

How can you **present** the information from the Environmental Quality Survey?

Example #1

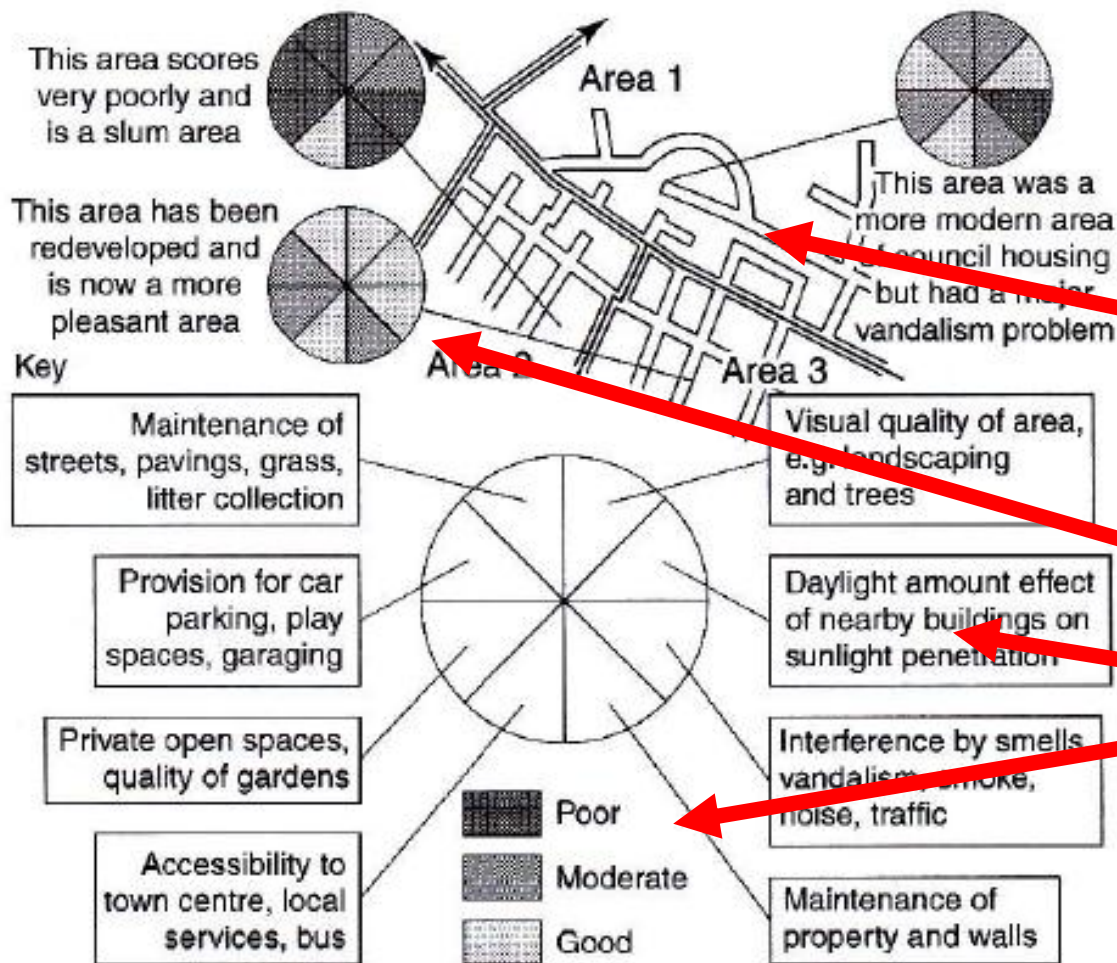

This example creates a summary of the 3 areas looked at in a set location (you will look at 4 areas in each zone).

A smaller map of the area is used and annotated

An overall pie graph is created with a key and labels. This is then applied to the area.

Present all areas in a similar way.

Example #2



This student has used colour for one of their keys

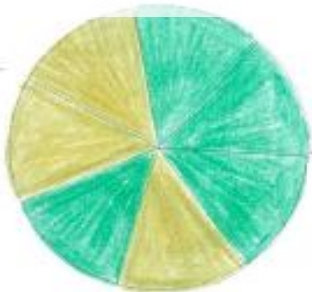

The means that one of the Environmental Quality Survey's was completed at this location.

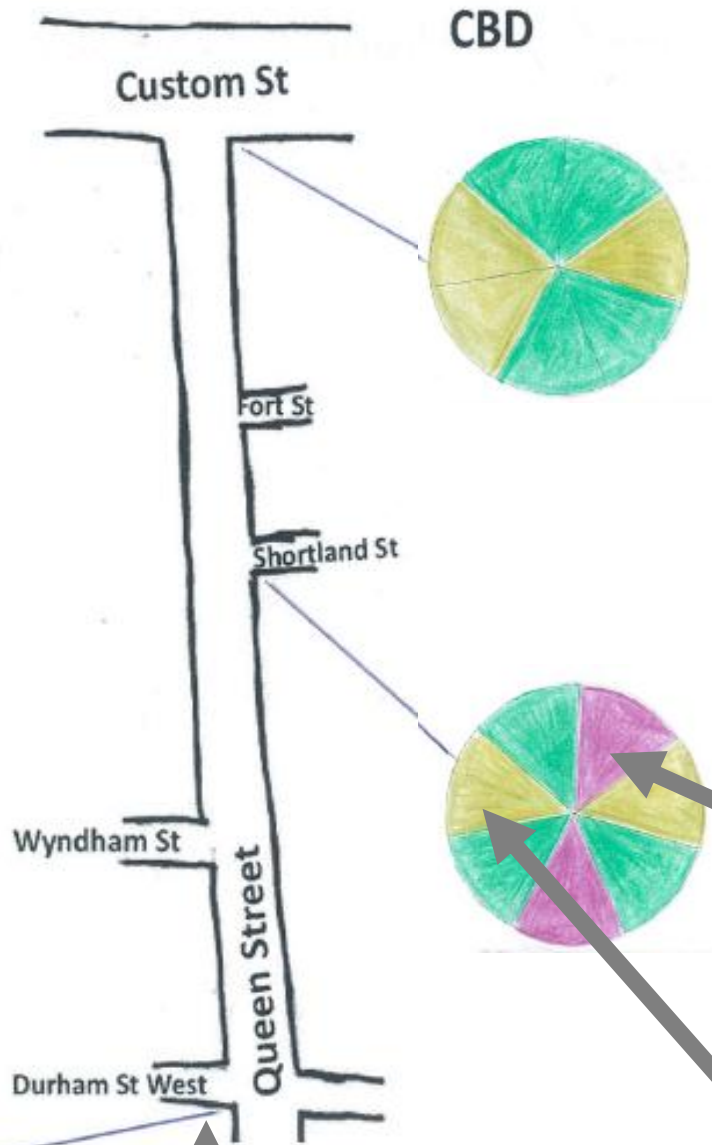

The second key does not use colour, it refers to the segment.

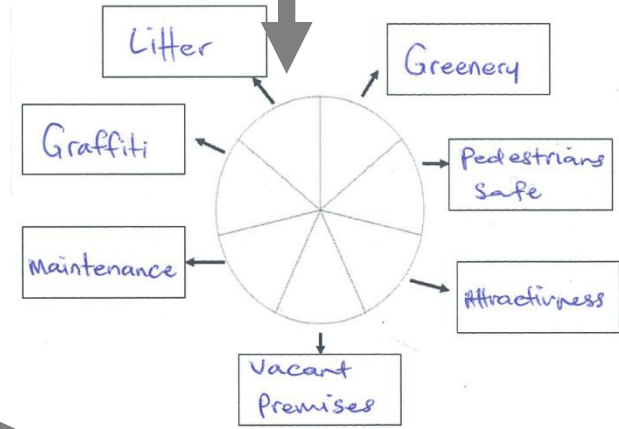

This means that at this location there was only some greenery.

This means that at this location there was no graffiti.

Example #3

ENVIRONMENTAL QUALITY OF QUEEN STREET, ZONE 1

KEY:

- - very poor
- - poor
- - moderate
- - good
- - very good

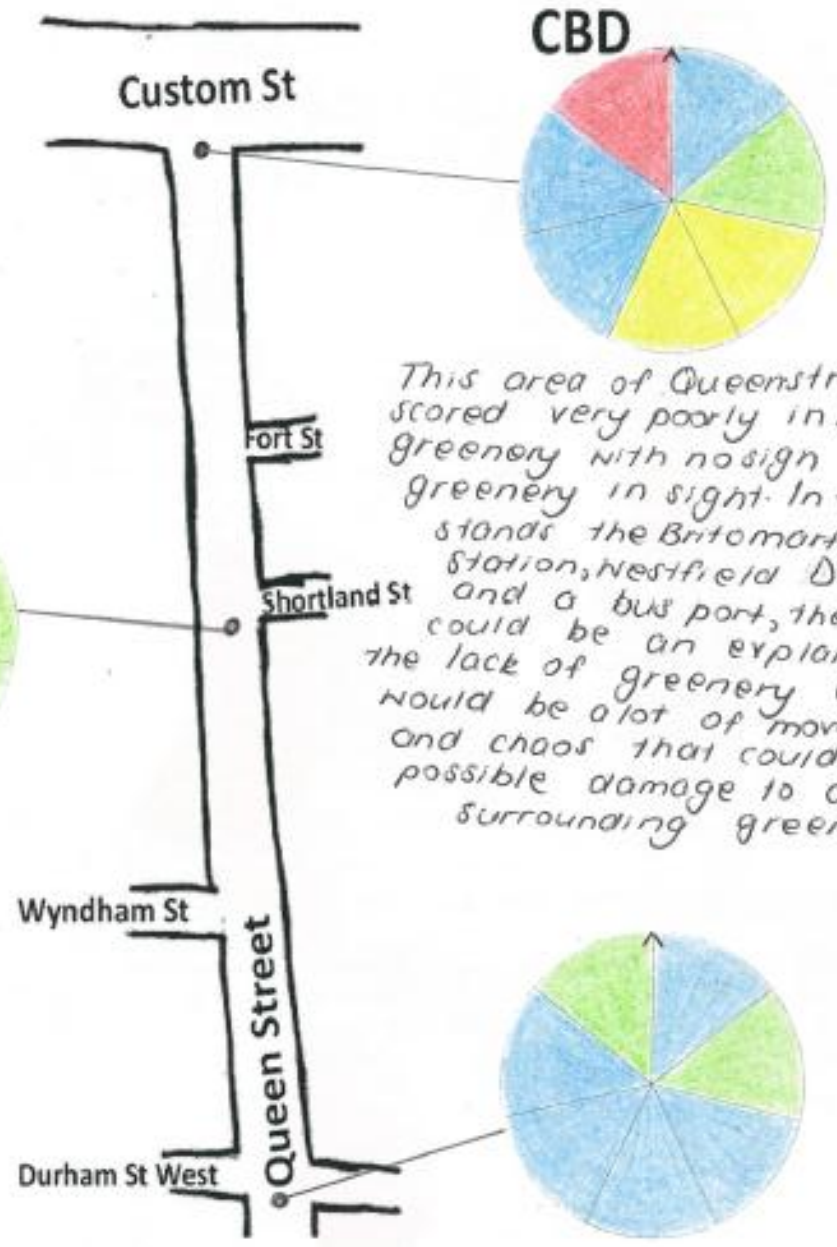

This area of Queenstreet scored very poorly in regards to greenery with no sign of greenery in sight. In this area stands the Britomart Train Station, Nestfield Downtown and a bus port, these could be an explanation to the lack of greenery as there would be a lot of movement and chaos that could result in possible damage to any surrounding greenery.

